

# DISCOVER THE HEART OF WHEELING

There is no better way to explore Wheeling than through art. Public art is a vital element for showcasing Wheeling's identity and history. This public art walking tour is a great way to see popular spots as well as hidden treasures throughout the **FRIENDLY CITY**.

## MORE TO SEE

Check out these spots near the main route if you have some extra time!

Scan for  
Interactive Map!

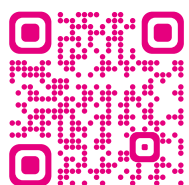

● ARTWORK ● MONUMENT ● SCULPTURE

### CENTRE MARKET AREA

- 7 BOTANICAL MURAL**  
2205 Market Street  
ARTIST Mindi Yarbrough
- 8 JEBBIA'S MARKET MURAL**  
2600 Chapline Street  
ARTIST Sandy McLellan

### DOWNTOWN

- 9 RIVER, ROAD AND RAILS MURALS**  
1704 Chalpine Street  
ARTIST Patricia Croft
- 10 MOSAIC MURAL**  
44 16th Street  
ARTIST Unknown
- 11 WHEELING FLAG MURAL**  
10th Street Parking Garage  
ARTIST Scott Hagan
- 12 WELCOME TO WHEELING MURAL**  
919 Main Street  
ARTIST Sherrie Mestrovic

### 13 WALTER P. REUTHER MEMORIAL

12th and Water Streets  
ARTIST Alan Cottrill

### 14 ABSTRACT METAL SCULPTURE

1600 Chapline Street  
ARTIST Jeff Forester

### 15 THOMAS THE TURTLE

1053 Market Street  
ARTIST Unknown

### EAST WHEELING

### 16 MENTAL HEALTH AWARENESS MURAL

134 17th Street  
ARTIST Brian Wilke

### 17 CLIENTELE MURAL

43 15th Street  
ARTIST Vondel Bell

### 18 HAWK AND CARDINALS MURAL

110 Grand View Manor  
ARTIST Mindi Yarbrough

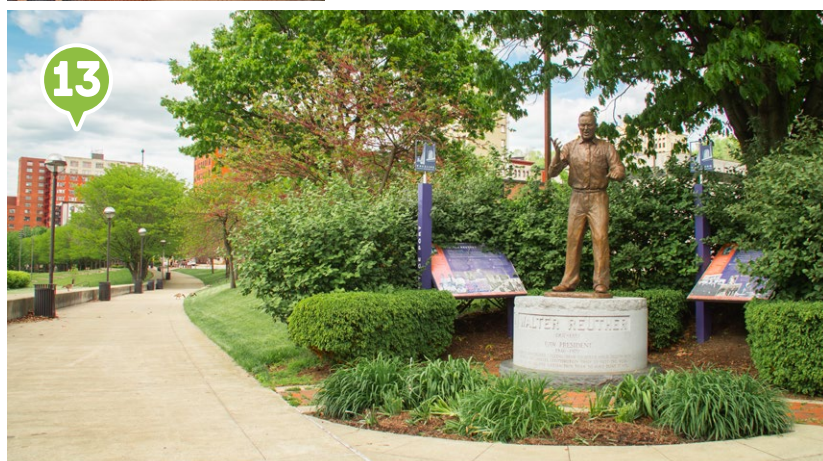
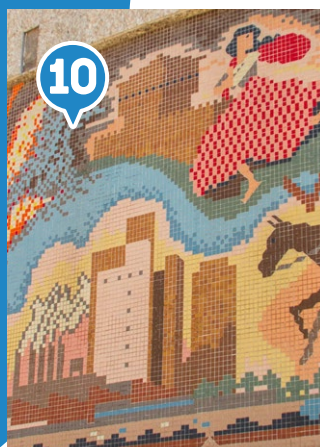

## DOWNTOWN PUBLIC ART WALKING TOUR



Arts & Cultural  
COMMISSION



Oglebay Institute  
Inspiring the Imagination

Created in partnership with the Wheeling Arts and Cultural Commission and Oglebay Insitute



WheelingHERITAGE

WheelingHeritage.org



Wheeling  
PUBLIC  
ART  
TRAIL





**1. ELEPHANTS MURAL** 30 22nd Street, Wheeling  
This mural of three elephants can be found on the side of the SMART Center building, facing Market Street. You'll find that elephants are a popular theme in Wheeling's art scene. This is all thanks to a circus that marched a line of elephants across the Wheeling Suspension Bridge in 1954. Created by artist Sam Starkey.



**2. WILDLIFE MURAL** 1 23rd Street, Wheeling  
These paintings illustrate wildlife that can be found walking along the Ohio River on the Wheeling Heritage Trail. This mural project was organized by Wheeling Arts and Cultural Commission in 2021. The mural was created by artists Adam Brouillette, Isabel Bongue and Oriana Hirschberg.



**3. FLATIRON BUILDING MURAL** 1509 Main Street, Wheeling  
This mural can be found on the first floor of the historic Flatiron Building at 1509 Main Street. The Flatiron Building is now home to Table 304, a local shop offering coffee and grazing boards. Look closely to find a tiny coffee mug and the building's iconic peacock window that have been incorporated into this mural's design. This mural was created by artist Hannah Wagner.



**4. BOBO THE ELEPHANT & FRIENDS** 11th and Main Streets, Wheeling  
Bobo is a life-sized metal elephant sculpture is located on the corner of 11th and Main Street in Wheeling Heritage Port Park. While you're there, look for metal sculptures of a heron, turtle, and mouse - can you find them all? Created by artist Jeff Forster.

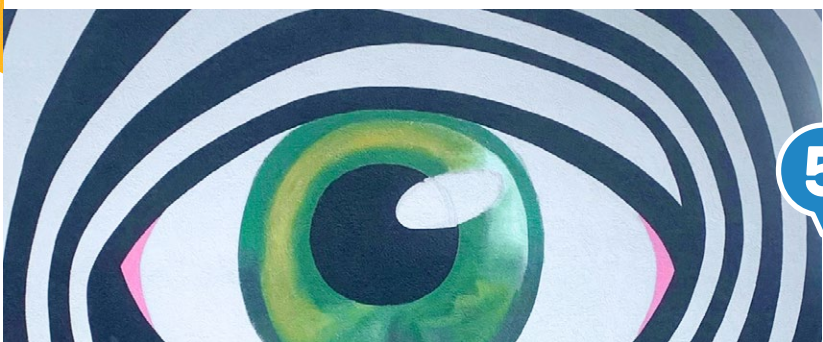

**5. THE MCLURE EYEBALL** 1200 Market Street, Wheeling • Best viewed looking southeast from the location of Bobo The Elephant  
Tucked away on the rooftop of the historic McLure Hotel, this mural has its eye on the city. This curious green eye can be best viewed from the Fort Henry Bridge, the South end of Wheeling Island, and from Main Street near the Capitol Theatre. Created by artist Vondel Bell.



**6. "SHRINE FOR A MILL RAT"** 52 16th Street, Wheeling  
This mixed media piece can be found hanging in a stairwell inside the Ohio County Public Library. Created by artist Robert Villamanga, this piece represents the artist's transformation from a "mill rat" - a derogatory term used to label steelworkers - to the artist he is today.



**WATCH NOW**

Listen to the artist talk more about his artwork by scanning the qr code.